FREEWAY DIVERSION	Nebraska	I-680	Eastbound	FROM: Exit 12 US-75/48th St	TO: Exit 13 30th St	PLAN 1416 1 / 7

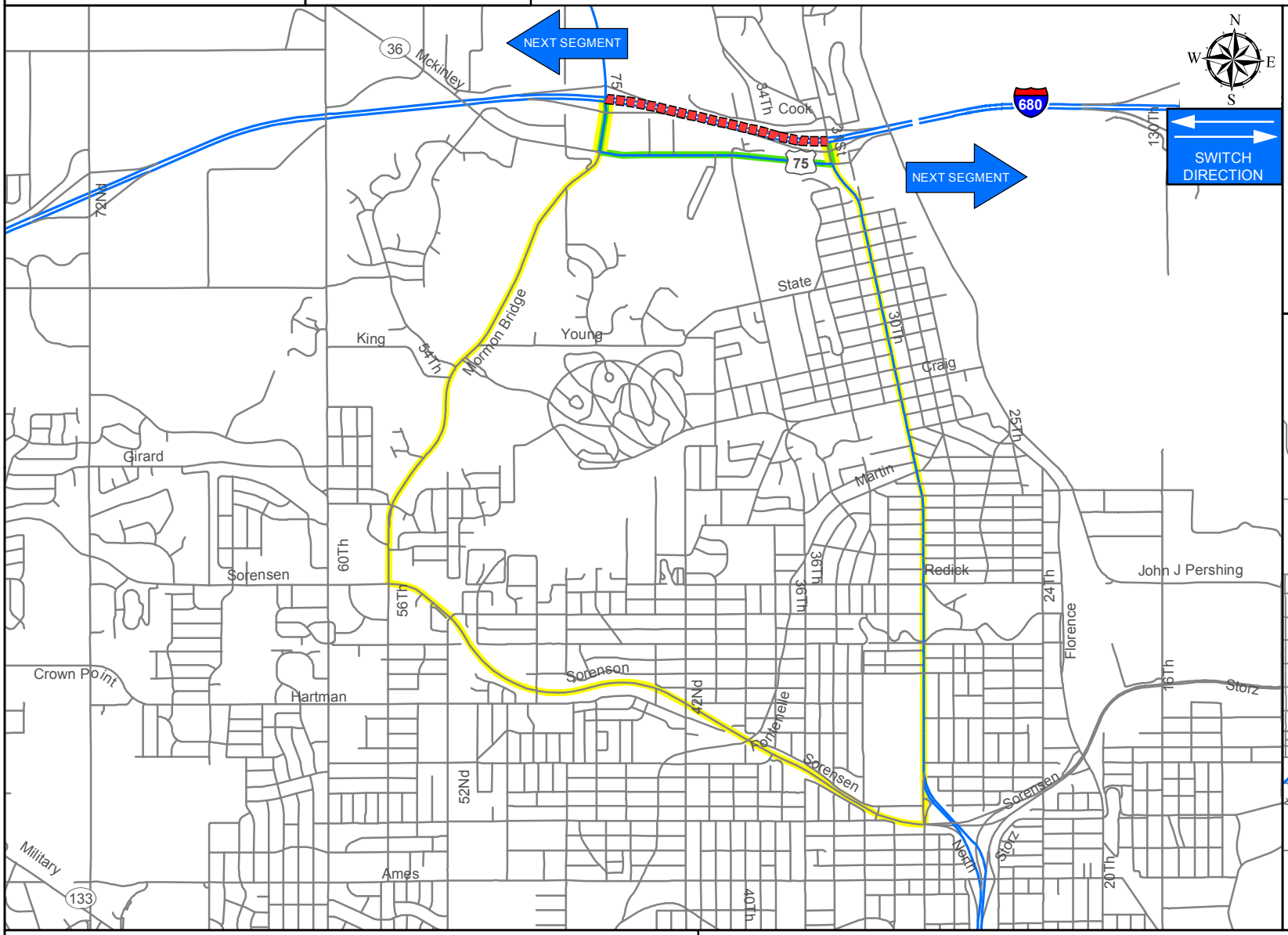

LEGEND

- Closed Route
- Primary Local Detour
- Secondary Local Detour
- Global Diversion
- Interstate
- Streets

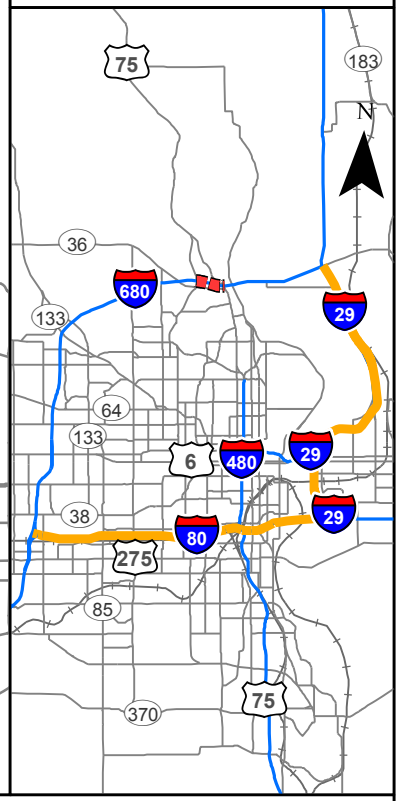

CRITICAL LOCATIONS TO MONITOR/CONTROL

48th St & McKinley St
31st St & McKinley St

AGENCIES TO NOTIFY:

Omaha Fire Department	NDOR Maintenance	Douglas County 911
Nebraska State Patrol	Omaha Public Works Dept.	NDOR District Ops Center
Douglas County Sheriff	Metro Area Transit (Bus)	Douglas County E.M.A.
Omaha Police Department	Towing Company	-----